



Box 70, Dawson, YT Y0B 1G0

Phone (867) 993-5612

Fax: (867) 993-5617

# Invoice

Date	Invoice #
16/Oct/17	GT-WGC2017-72
Terms	Due
Net 21	6/Nov/17

## Invoice To:

White Gold Corp.

800-1199 West Hastings St.

Vancouver, BC V6E 3T5

Attn: David Donofrio

[ddonofrio@poweronecapital.com](mailto:ddonofrio@poweronecapital.com)

Jodie Gibson

[jgibson@whitegoldcorp.ca](mailto:jgibson@whitegoldcorp.ca)

Description	Amount
Property: Black Hills (BHC)	
GT Probe Sampling Program on Black Hills Property - 310 bedrock interface drill samples.	\$34,170.00
<i>Survey Date: June 29-July 8, 2017</i>	
<i>See attached breakdown</i>	
<b>Wiring Canadian Funds:</b>	
Beneficiary Bank: Canadian Imperial Bank of Commerce	
400 Burrard Street, Vancouver, BC V6C 3A6	
Institution Code: 010	
Swift Code #: CIBCCATT	
Transit #: 00010	
Beneficiary: Ground Truth Exploration Inc.	
P.O. Box 70, Dawson City, YT Y0B 1G0	
Account #: 47-68817	
GST # 881084268	
<b>Subtotal</b>	<b>\$ 34,170.00</b>

**Thank you for your business!**

GST 5%	\$ 1,708.50
--------	-------------

<b>Total Due</b>	<b>\$ 35,878.50</b>
------------------	---------------------

**Overview: Black Hills (BHC) Property GT Probe Sampling****Invoice: GT-WGC2017-72**

Invoice breakdown for GT Probe on Black Hills (BHC) Property totalling 310 samples.

Crew camped onsite at property. Jason Marwick was foreman.

**Survey Date: June 29-July 8, 2017**

Probe crew demobilized by GT Truck at end of BHC job. Probe and camp were cached at Black Hills Airstrip for use on next job (BRW).

GEOCHEMICAL SURVEYS - GT PROBE BREAKDOWN	Charge out	Units	Total	
Wages				
1 GT Probe Operator	\$ 660.00	10	\$ 6,600.00	
1 Assistant GT Probe Operator	\$ 495.00	10	\$ 4,950.00	
1 Sampler/Cutter	\$ 495.00	10	\$ 4,950.00	
Program Prep (<10 shifts)	\$ 350.00	1	\$ 350.00	
Program Prep (>10 shifts)	\$ 750.00	0	\$ -	
Expediting (Grocery, gear resupply, fuel support, sample shipping, etc. - per hr)	\$ 75.00	28	\$ 2,100.00	
GT Probe Equipment & Field Electronics				
Track Mounted GT Probe @ \$700/day with tooling	\$ 700.00	9	\$ 6,300.00	
Field Portable XRF in Camp for Daily XRF Logs (per day)	\$ 300.00	0	\$ -	
Precision GPS for Probe hole location Surveys (Ashtech Promark 100)	\$ 50.00	8	\$ 400.00	
Field Laptop/Software for nightly download	\$ 75.00	8	\$ 600.00	
Data Processing in the field (per hr)	\$ 60.00	8	\$ 480.00	
Iridium Sat Phone (per day)	\$ 50.00	10	\$ 500.00	
Chainsaw for line clearing,helipads/camp, incl. Fuel (per day)	\$ 50.00	20	\$ 1,000.00	
VHF Radios (per man-day)	\$ 5.00	30	\$ 150.00	
Handheld data logger/GPS/Camera/InReach (per man-day)	\$ 25.00	10	\$ 250.00	
Additional Supplies and Support				
Fuel: GT Probe Gasoline charged at 50l/shift	\$ 1.40	400	\$ 560.00	
Remote Camp Setup for Soil Crew (per man-day)	\$ 50.00	30	\$ 1,500.00	
Food (per man-day)	\$ 60.00	30	\$ 1,800.00	
Satellite Internet - per day (connected by Staff)	\$ 45.00	8	\$ 360.00	
Sampling supplies: Barcode Sample ID tags, Chip Trays, Rice/Ore Bags (per sample)	\$ 3.00	310	\$ 930.00	
Transportation Support				
1 Ton Diesel 4x4 Truck	\$ 150.00	1	\$ 150.00	
Fuel/Usage charge per km per vehicle @ \$0.70	\$ 0.70	200	\$ 140.00	
Truck Standby Rate	\$ 75.00	0	\$ -	
20ft Flat Deck Trailer (per day)	\$ 100.00	1	\$ 100.00	
Trailer Standby Rate	\$ 50.00	0	\$ -	
Reimbursable Expenses				
Shipping	\$ -	0	\$ -	\$ -
Assay	\$ -	0	\$ -	

**Total GT Probe Survey \$ 34,170.00**

# Black Hills Property (BHC) GT Probe 2017



•

BHC GT Probe 2017 (310)

**Gold in Soil (Au ppb)**

■

> 75 (99th percentile)

■

48 - 75 (98th percentile)

■

24 - 48 (95th percentile)

■

12 - 24 (90th percentile)

< 12

□

Property Boundary

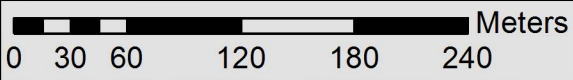
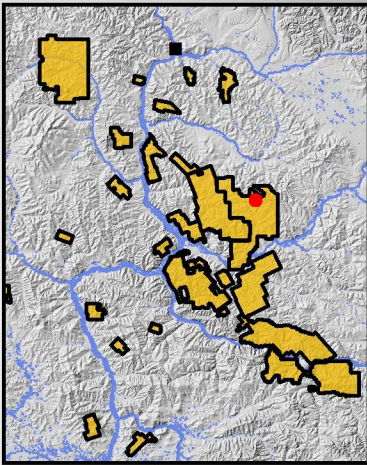

project_id	sample_date	count
BHC	6/30/2017	82
BHC	7/1/2017	20
BHC	7/3/2017	51
BHC	7/4/2017	51
BHC	7/5/2017	41
BHC	7/6/2017	61
BHC	7/7/2017	4
		310